

KARIBAN

K7027

Ladies eco-friendly fleece trousers

- Brushed fleece and elasticated inner waist for greater comfort.
- Sustainable garment, made from organic and recycled fibres.
- No label: full decoration access for your brand.

85% cotton / 15% polyester. Made from 85% organic cotton and 15% post-consumer recycled polyester. Brushed 3-yarn fleece with LSF (Low Shrinkage Fleece). Enzyme-washed. Straight fit. 2 Italian side pockets. Elasticated waistband with flat drawstring. Elasticated hems. No brand label, only size tag for easy decoration access.

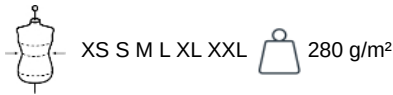

Certifications

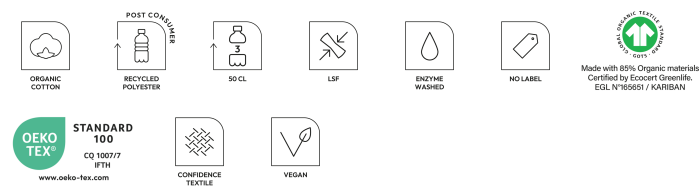

More information

Logistic



Country of origin

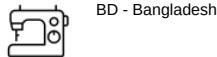

BD - Bangladesh

Customs code

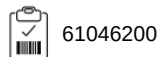

61046200



Also available in version



K7025



KARIBAN

K7027

Ladies eco-friendly fleece trousers

Dimensions (cm)

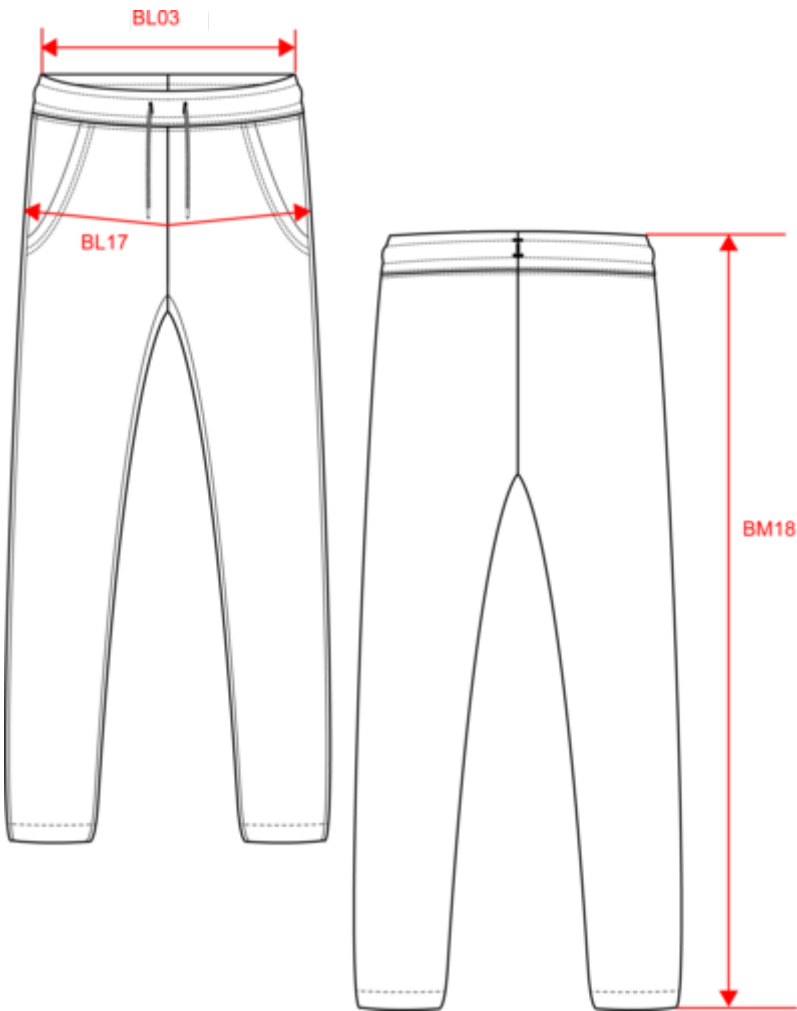

Measurements in cm	XS	S	M	L	XL	XXL
BL03 - 1/2 elasticated waist width relaxed (front over back)	34.00	37.00	40.00	43.00	46.00	49.00
BL17 - 1/2 hip width (measured parallel to waistband)	45.00	48.00	51.00	54.00	57.00	60.00
BM18 - Side length (waistband included)	100.00	100.75	101.50	102.25	103.00	103.75

KARIBAN

K7027

Ladies eco-friendly fleece trousers

Colours information



Black
RVB : 35,35,37
Pantone C : Black
Pantone TCX : 19-4004TCX



Clay
RVB : 188,180,174
Pantone C : 7535C
Pantone TCX : 15-4502TCX



Grey Heather
RVB :
Pantone C : Based on 417C
Pantone TCX : Based on 18-5203TCX



Navy
RVB : 41,46,56
Pantone C : 433C
Pantone TCX : 19-4012TCX

Logistic  1  20

Sizes	Width (cm)	Height (cm)	Length (cm)	Net weight (kg)	Gross weight (kg)	Pieces/Box	Pieces/Bundle
XS	40.00	30.00	60.00	7.00000	8.50000	20	1
S	40.00	30.00	60.00	0.40000	8.90000	20	1
M	40.00	30.00	60.00	7.80000	9.30000	20	1
L	40.00	32.00	60.00	8.20000	9.70000	20	1
XL	40.00	32.00	60.00	8.60000	10.10000	20	1
XXL	40.00	32.00	60.00	9.00000	10.50000	20	1