



### About

- Made from more eco-friendly and more ethical organic cotton.
- No label: 100% customisable for your brand.
- A fashionable garment with premium details.

100 % organic cotton. Cotton twill. Regular fit. Peach skin feel. Recycled metal zip. Two large patch pockets at the front sides. Piped pockets on the back with reinforced corners. Detachable belt and loops. Garment washed after assembly: colours vary between products. The colour may rub off on contact with light surfaces or clothing.

 195 g/m<sup>2</sup>



### Sizes



8 UK (34 FR) 10 UK (36 FR) 12 UK (38 FR) 14 UK (40 FR) 16 UK (42 FR)

### More information

#### Logistic



1



15



#### Country of origin

BD - Bangladesh

#### Customs code



62046259

### Colours



Washed  
Organic  
Khaki



Washed  
Powder  
Pink



Washed  
Wet  
Sand

### Certifications



## NS5020

Eco-friendly ladies' washed effect overalls

Dimensions (cm)

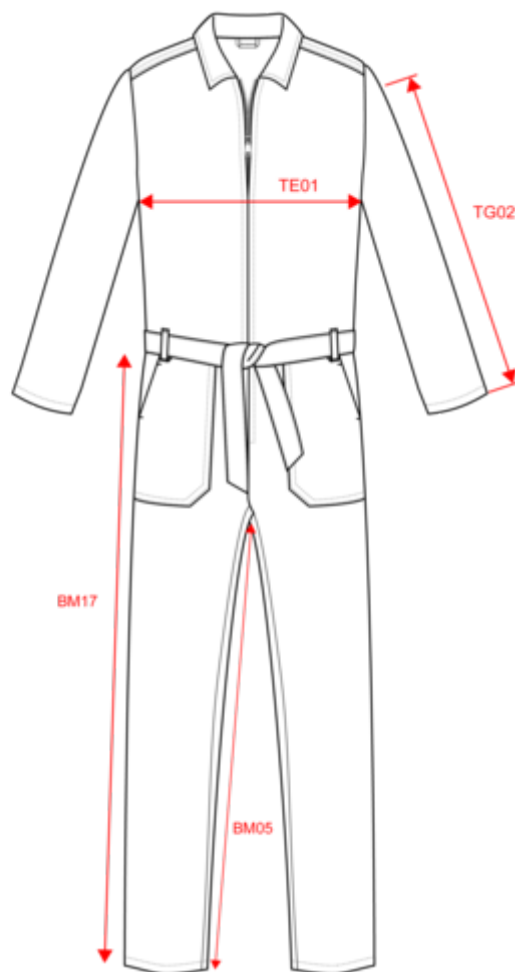

| Measurements in cm                            | 8 UK   | 10 UK  | 12 UK  | 14 UK  | 16 UK  |
|---|--------|--------|--------|--------|--------|
| BM17 - Side length (waistband excluded)       | 104.50 | 105.00 | 105.50 | 106.50 | 107.50 |
| TE01 - 1/2 chest width at 1.5cm below armhole | 48.50  | 50.50  | 52.50  | 54.50  | 56.50  |
| TG02 - Long sleeve length                     | 59.50  | 60.25  | 61.00  | 61.75  | 62.50  |

NS5020  
Eco-friendly ladies' washed effect overalls

Colours information



Washed Organic Khaki  
RVB : 85,89,77  
Pantone C : 418C  
Pantone TCX : 19-0312TCX



Washed Powder Pink  
RVB : 186,152,138  
Pantone C : 4735C  
Pantone TCX : 16-1221TCX



Washed Wet Sand  
RVB : 159,141,119  
Pantone C : 7504C  
Pantone TCX : 17-1312TCX

Logistic



1



15

| Sizes | Width (cm) | Height (cm) | Length (cm) | Net weight (kg) | Gross weight (kg) | Pieces/Box | Pieces/Bundle |
|-------|------------|-------------|-------------|-----------------|-------------------|------------|---------------|
| 8 UK  | 40.00      | 10.00       | 60.00       | 8.40000         | 9.90000           | 15         | 1             |
| 10 UK | 40.00      | 10.00       | 60.00       | 8.40000         | 9.90000           | 15         | 1             |
| 12 UK | 40.00      | 10.00       | 60.00       | 8.40000         | 9.90000           | 15         | 1             |
| 14 UK | 40.00      | 10.00       | 60.00       | 8.40000         | 9.90000           | 15         | 1             |
| 16 UK | 40.00      | 10.00       | 60.00       | 8.40000         | 9.90000           | 15         | 1             |